

441/2

HOME SCIENCE (CLOTHING CONSTRUCTION)

Paper 2

(PRACTICAL)

Oct./Nov. 2015

2½ hours

Powered by: www.eeducationgroup.com



THE KENYA NATIONAL EXAMINATIONS COUNCIL

Kenya Certificate of Secondary Education

HOME SCIENCE (CLOTHING CONSTRUCTION)

Paper 2

(PRACTICAL)

2½ hours



05400201

**Instructions to candidates**

- (a) *This paper consists of 4 printed pages.*
- (b) *Candidates should check the question paper to ascertain that all the pages are printed as indicated and that no questions are missing.*
- (c) *Candidates **MUST** use machine stitches appropriately in the construction of the garment. Hand stitches used **INSTEAD** of machine stitches will not be marked.*
- (d) *Hand stitches will only be allowed for the making of hemming and tacking stitches.*



915046

© 2015 The Kenya National Examinations Council



Turn over

A pattern of a pair of shorts is provided. You are advised to study the sketches, instructions and the layout carefully before you begin the test.

### MATERIALS PROVIDED

1. Pattern Pieces
  - A. Short front
  - B. Short back
  - C. In-seam pocket
  - D. Waistband
2. Plain lightweight cotton fabric 60 cm long and 90 cm wide.
3. Sewing thread to match.
4. One large envelope.

### THE TEST

Using the materials provided, lay, cut out and make **ONE LEG** of the pair of shorts to show the following processes:

- (a) Cutting out. (9 marks)
- (b) Making of the back dart. (8 marks)
- (c) Attaching the in-seam pocket. (16 marks)
- (d) Working of the side seam using an open seam. (Above and below the pocket.) (9½ marks)
- (e) Working of the inner leg seam using a double stitched seam. (8 marks)
- (f) Making the knife pleats on the short front. (9 marks)
- (g) Preparing and attaching the waistband. (**Do not interface**) (11 marks)

- (h) Completing half of the waistband using hemming stitches. (3 marks)
- (i) Managing the hem of the short by holding it in place using tacking stitches. (10 marks)
- (j) Overall presentation. (6½ marks)

At the end of the examination, firmly sew onto your work, on a single fabric, a label bearing your name and index number. Remove the needle, pins and loose threads from your work. Fold your work neatly and place it in the envelope provided.

**Do not put scraps of fabric in the envelope.**

SHORT VIEW



BACK



FRONT

LAYOUT (not drawn to scale)

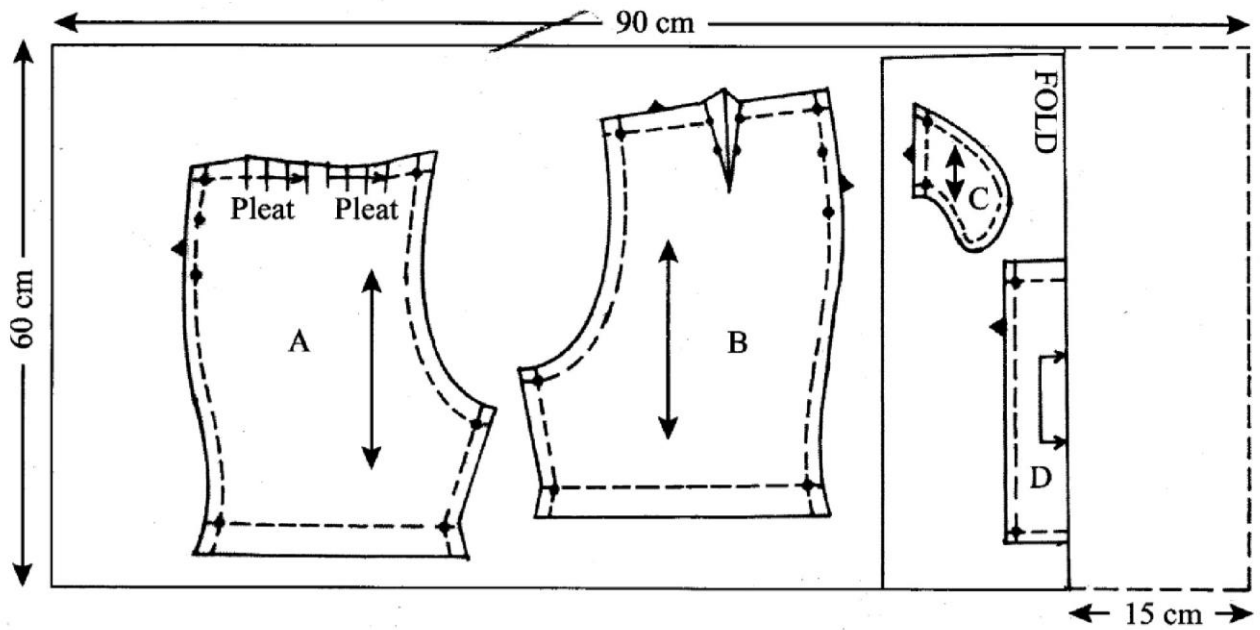

**THIS IS THE LAST PRINTED PAGE**

**441/3**  
**HOME SCIENCE**  
**(FOODS AND NUTRITION)**  
**Paper 3**  
**PRACTICAL**  
**MARKING SCHEME**  
**Oct./Nov. 2015**



**THE KENYA NATIONAL EXAMINATIONS COUNCIL**  
**KENYA CERTIFICATE OF SECONDARY EDUCATION**

**HOME SCIENCE**  
**(FOODS AND NUTRITION)**

**Paper 3**

**MARKING SCHEME**  
**(CONFIDENTIAL)**

**THIS MARKING SCHEME IS THE PROPERTY OF THE KENYA NATIONAL EXAMINATIONS COUNCIL AND IT MUST BE RETURNED TO THE KENYA NATIONAL EXAMINATIONS COUNCIL AT THE END OF MARKING.**

---

**This marking scheme consists of 3 printed pages.**

CANDIDATE'S NAME ..... INDEX NO .....

NAME OF EXAMINING TEACHER ..... DATE .....

	AREAS OF ASSESSMENT	MAXIMUM SCORE	ACTUAL SCORE	REMARKS
1.	<b>PLAN</b> Recipes - Availability (recipe for each of the four (4) items) 2 - Correct quantities (enough for two(2) persons) 4 - Appropriate choice (for a one course meal and drink) 2  Order of work - Availability 1 - Proper sequencing 1  List of foodstuffs and equipment - Availability 1 - Adequacy 1 - Appropriateness 1			
		<b>13</b>		
2.	<b>PREPARATION AND COOKING</b> Correct procedure - Item 1 (carbohydrate) 3 - Item 2 (protein) 4 - Item 3 (vegetables) 3 - Item 4 (nutritious drink) 2  Methods of cooking (at least three) 3 - Quality of results - Item 1 1 - Item 2 1 - Item 3 1 - Item 4 1			
		<b>19</b>		
3.	<b>PRESENTATION</b> Utensils - Appropriate 1 - Clean 1 - Table lay out (Table correctly set for two) 2  Centre piece - General impression 1 - Table condiments (salt shaker, pepper shaker) 1 - Food attractively served 1  Hygiene - Food (1), Kitchen (1), Personal (1) 3			
		<b>11</b>		

	<b>AREAS OF ASSESSMENT</b>	<b>MAXIMUM SCORE</b>	<b>ACTUAL SCORE</b>	<b>REMARKS</b>
4.	<b>ECONOMY OF RESOURCES</b> - Water - Food - Fuel  Clearing up - During work - After work	1 1 1  2 2		
		<b>7</b>		
		<b>50</b>		
	Final mark = $\frac{\text{Actual score}}{2}$	<b>25</b>		

Name..... Index No...../.....

**441/1**  
**HOME SCIENCE**  
**Paper 1**  
**(THEORY)**  
**Oct./Nov. 2015**  
**2½ hours**

**Candidate's Signature.....**  
**Date.....**



**THE KENYA NATIONAL EXAMINATIONS COUNCIL**  
**Kenya Certificate of Secondary Education**  
**HOME SCIENCE**  
**Paper 1**  
**(THEORY)**  
**2½ hours**

**05400101**

**Instructions to candidates**

- (a) Write your name and index number in the spaces provided above.
- (b) Sign and write the date of examination in the spaces provided above.
- (c) This paper consists of **three** sections: **A, B and C.**
- (d) Answer **all** the questions in sections **A and B** and any **two** questions from section **C.**
- (e) Answers to **all** the questions must be written in the spaces provided in this booklet.
- (f) **This paper consists of 16 printed pages.**
- (g) **Candidates should check the question paper to ascertain that all the pages are printed as indicated and that no questions are missing.**
- (h) **Candidates should answer the questions in English.**

**For Examiner's Use Only**

Section	Question	Maximum Score	Candidate's Score
A	1 - 21	40	
B	22	20	
C		20	
		20	
<b>Total Score</b>		<b>100</b>	





**SECTION A: (40 marks)**

*Answer ALL the questions in this section in the spaces provided.*

**1** Define the following terms as used in meal planning: **(2 marks)**

(a) blanch;

.....  
.....

(b) essence.

.....  
.....

**2** State **two** reasons for basting foods while cooking. **(2 marks)**

.....  
.....  
.....  
.....

**3** Give **two** uses of carbohydrates in the body. **(2 marks)**

.....  
.....  
.....  
.....

**4** State **two** ways of conserving vitamin C in green leafy vegetables during preparation. **(2 marks)**

.....  
.....  
.....  
.....

5 Highlight **two** disadvantages of réchauffé dishes. (2 marks)

.....  
.....  
.....  
.....

6 Name **two** waterborne diseases caused by poor sanitation. (1 mark)

.....  
.....

7 State **two** ways of enhancing personal appearance. (2 marks)

.....  
.....  
.....  
.....

8 Identify **two** ways of meeting the emotional needs of a patient recuperating at home. (2 marks)

.....  
.....  
.....  
.....

9 Distinguish between a cesspool and a soak pit. (2 marks)

.....  
.....  
.....  
.....

**10** Name **four** locally available materials that can be used to improvise cleaning abrasives. (2 marks)

.....

.....

.....

.....

**11** State **two** advantages of regular cleaning of household items. (2 marks)

.....

.....

.....

.....

**12** State **two** factors to consider when caring for a pit latrine. (2 marks)

.....

.....

.....

.....

**13** Differentiate between a need and a want. (1 mark)

.....

.....

.....

.....

**14** Highlight **two** advantages of having labels on consumer products. (2 marks)

.....

.....

.....

.....

15 Name **two** examples of builders added to soaps and soapless detergents during manufacture. (1 mark)

.....  
.....

16 Give the main reason for repairing clothes before laundering. (1 mark)

.....  
.....

17 State **two** advantages of using soft water in laundry work. (2 marks)

.....  
.....  
.....

18 Give **three** points to consider when selecting the fabric to use when practising stitching for beginners. (3 marks)

.....  
.....  
.....  
.....  
.....

19 Outline **two** reasons for blending fibres. (2 marks)

.....  
.....  
.....

**20** State **two** factors to consider when fixing a zip on a garment. (2 marks)

.....

.....

.....

.....

**21** Identify **three** ways of attaching a collar to the neckline. (3 marks)

.....

.....

.....

.....

.....

.....

**SECTION B: (20 marks)**

**COMPULSORY**

*Answer Question 22 in the spaces provided.*

**22** You are at home over the weekend. Outline the procedure you would use for each of the following:

- (i) laundering a woollen sweater; (11 marks)
- (ii) cleaning a stainless steel sink; (5 marks)
- (iii) cleaning an enamel cup. (4 marks)

.....  
.....  
.....  
.....  
.....  
.....  
.....  
.....  
.....  
.....  
.....  
.....  
.....  
.....  
.....  
.....  
.....  
.....  
.....  
.....  
.....  
.....  
.....  
.....

**SECTION C: (40 marks)**

*Answer any TWO questions from this section in the space provided after question 25 (c).*

- 23** (a) Explain **three** general rules to observe when making batters. (6 marks)
- (b) Outline **six** reasons for including fruit salad in a meal. (6 marks)
- (c) Explain how the following factors influence consumer buying:
- (i) inflation;
  - (ii) family set up;
  - (iii) time and energy;
  - (iv) self image. (8 marks)
- 24** (a) Outline **four** qualities of a well made cuff. (4 marks)
- (b) Classify laundry equipment and in each case give **two** examples. (8 marks)
- (c) Explain **four** factors to consider when choosing a seam in garment construction. (8 marks)
- 25** (a) Highlight **four** pieces of information found on a receipt of goods sold. (4 marks)
- (b) Explain **four** ways of ventilating a room using windows. (8 marks)
- (c) Explain **four** factors that may affect normal foetal development. (8 marks)